

Para minimizar la posibilidad de inconvenientes y garantizar un correcto tratamiento térmico, por favor tenga en cuenta las siguientes recomendaciones al momento de diseñar/fabricar sus piezas.  
En caso de tener dudas , dirigir su consulta a [ingenieria@sudosilo-sa.com.ar](mailto:ingenieria@sudosilo-sa.com.ar)

## OBSERVACIÓN

## CONSECUENCIA

## SOLUCIÓN

1

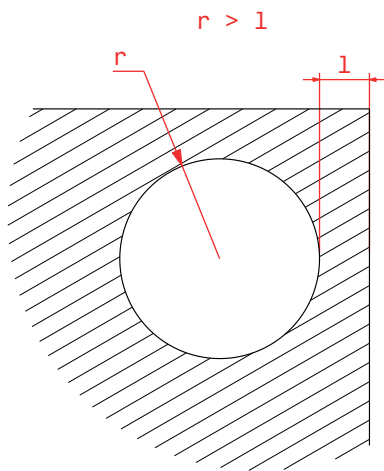

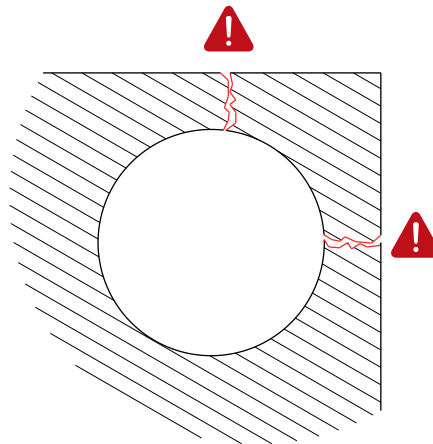

Orificios muy cercanos a la superficie

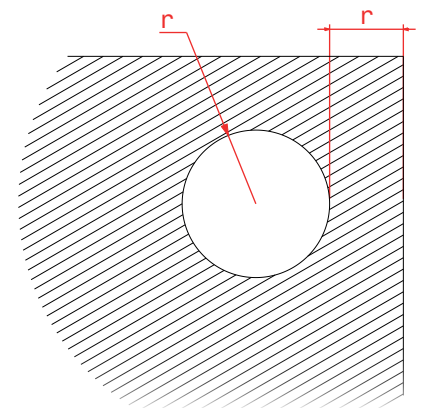

 **Fisura** de la pared



-  Solución 1  
Mantener una pared igual o mayor al radio del orificio.
-  Solución 2  
Premecanizado a menor diámetro y mecanizado posterior a tratamiento térmico

2

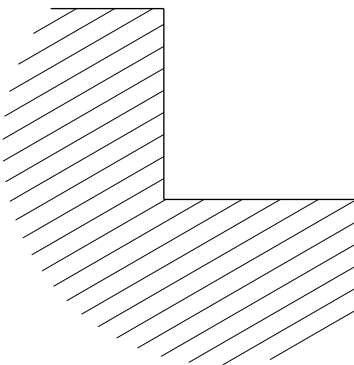

Ángulos vivos

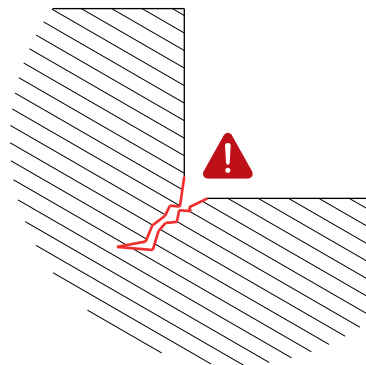

 Concentraciones de tensiones y fisuras

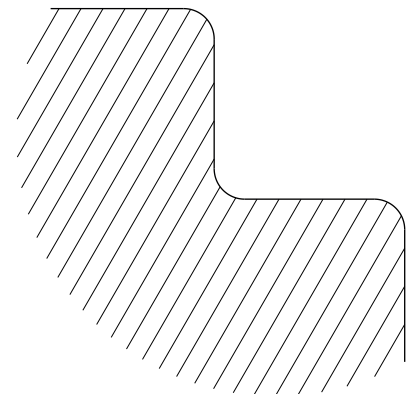



 Generar radios de empalme

**OBSERVACIÓN****CONSECUENCIA****SOLUCIÓN**

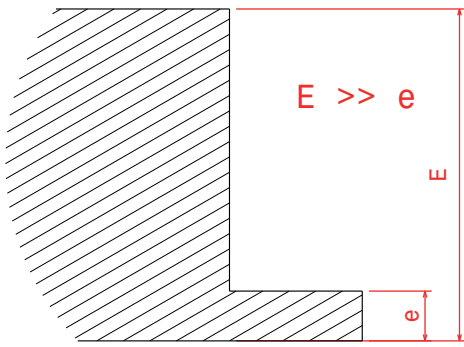
3



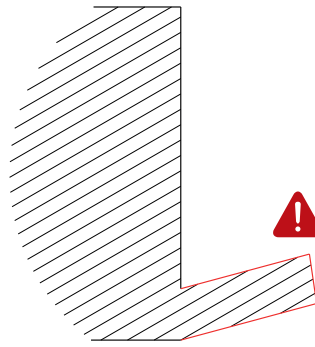
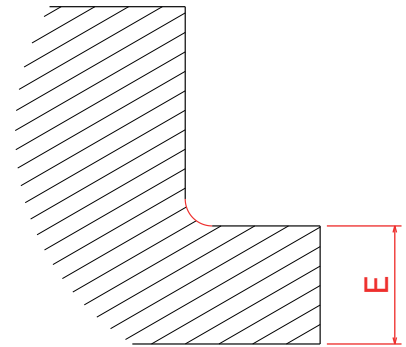

Diferencias de masas

 **Deformación**

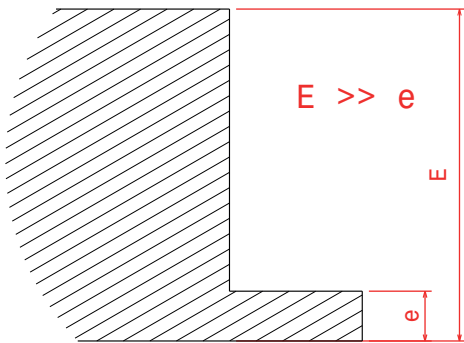
 Aumentar secciones esbeltas y generar radios de empalme

4

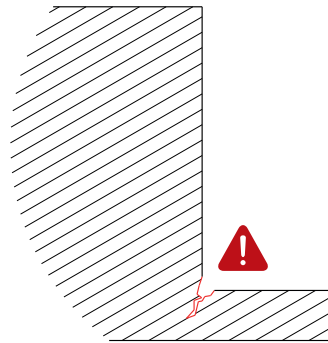
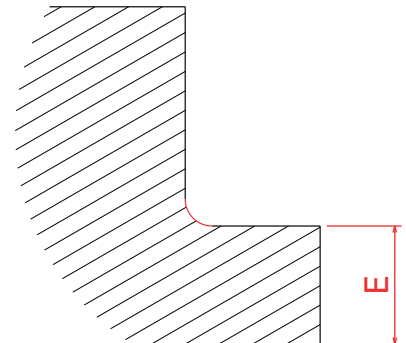



Diferencias de masas

 **Fisura**

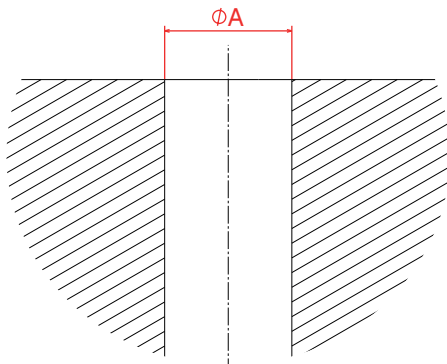
 Aumentar secciones esbeltas y generar radios de empalme

5

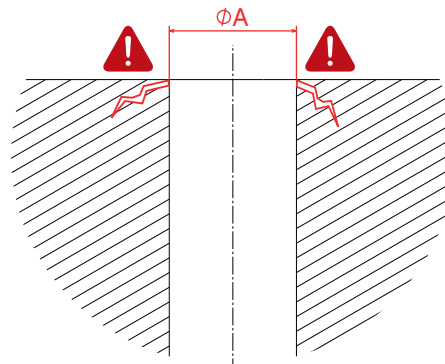
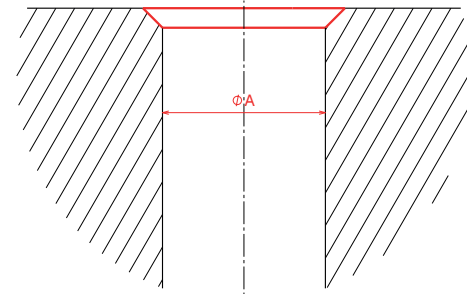



Orificios sin avellanado

 **Fisura**

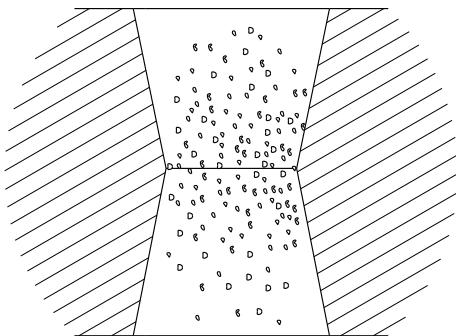
 Avellanar agujeros

6

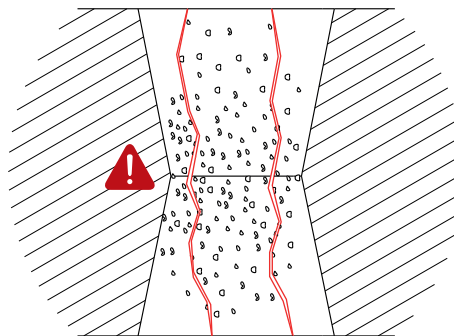
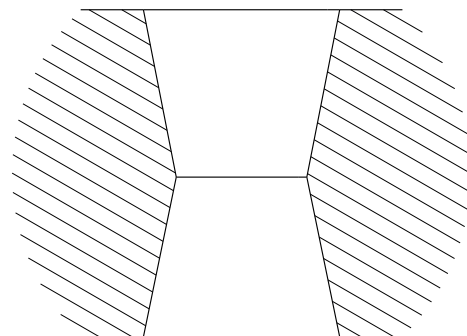

Porosidad de soldadura o fundición



 **Fisura**

 Amolado/mecanizado y nuevo cordón de soldadura

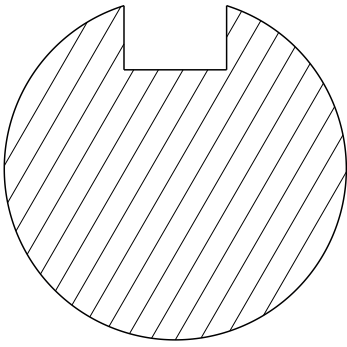
**OBSERVACIÓN****CONSECUENCIA****SOLUCIÓN**

7

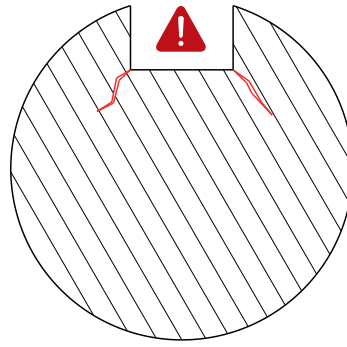

Chaveteros



! Fisura

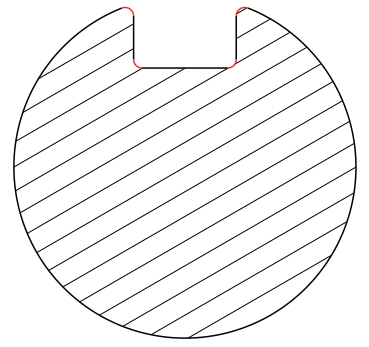

✓ Generar radios en lugar de ángulos vivos

8

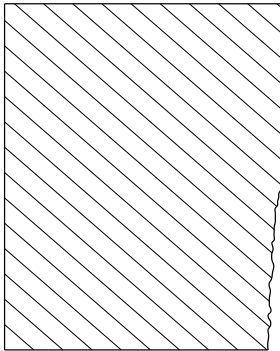

Testigos de calamina o forja

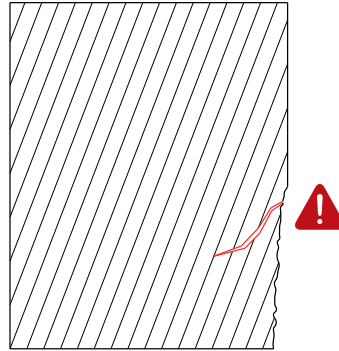

! Fisura

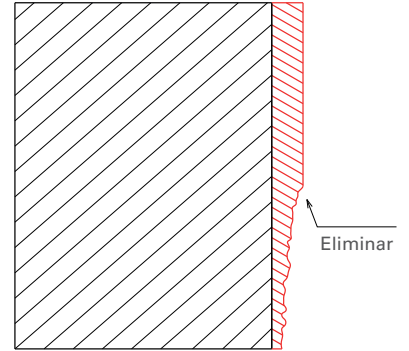

✓ Mecanizado para eliminar testigos

9

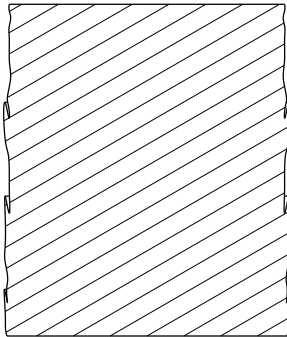

Barras o piezas en bruto

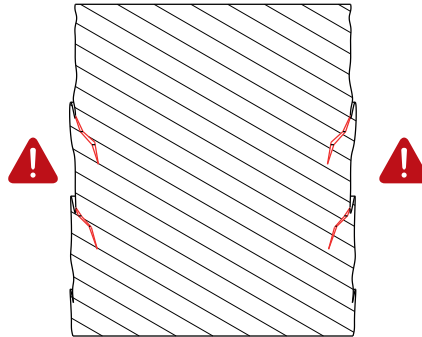

! Presencia de imperfecciones o pliegues y fisuras

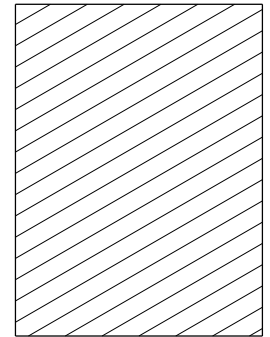

✓ Mecanizado para eliminar calamina

10

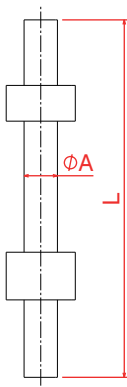

Piezas esbeltas

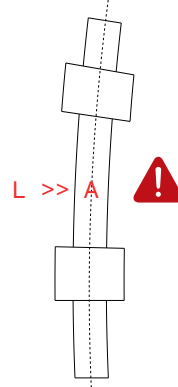

! Deformación

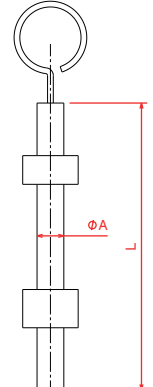

✓ Distensionado y colocación de cáncamo para armarla colgada